Craven County, North Carolina

County Property Available For Purchase

Parcel Id 1-044 -303

For additional information contact Gene Hodges, Assistant County Manager at (252) 636-6600

Owner ..... : CRAVEN COUNTY
Address ..... : MUDDY LN
Lot Size ..... : 1 Acres
Land Value ..... : $4,050
Improvement Value ... : $0
Total Assessed Value : $4,050
Description ..... : North of Vanceboro off Main St and Muddy Ln
City ..... :

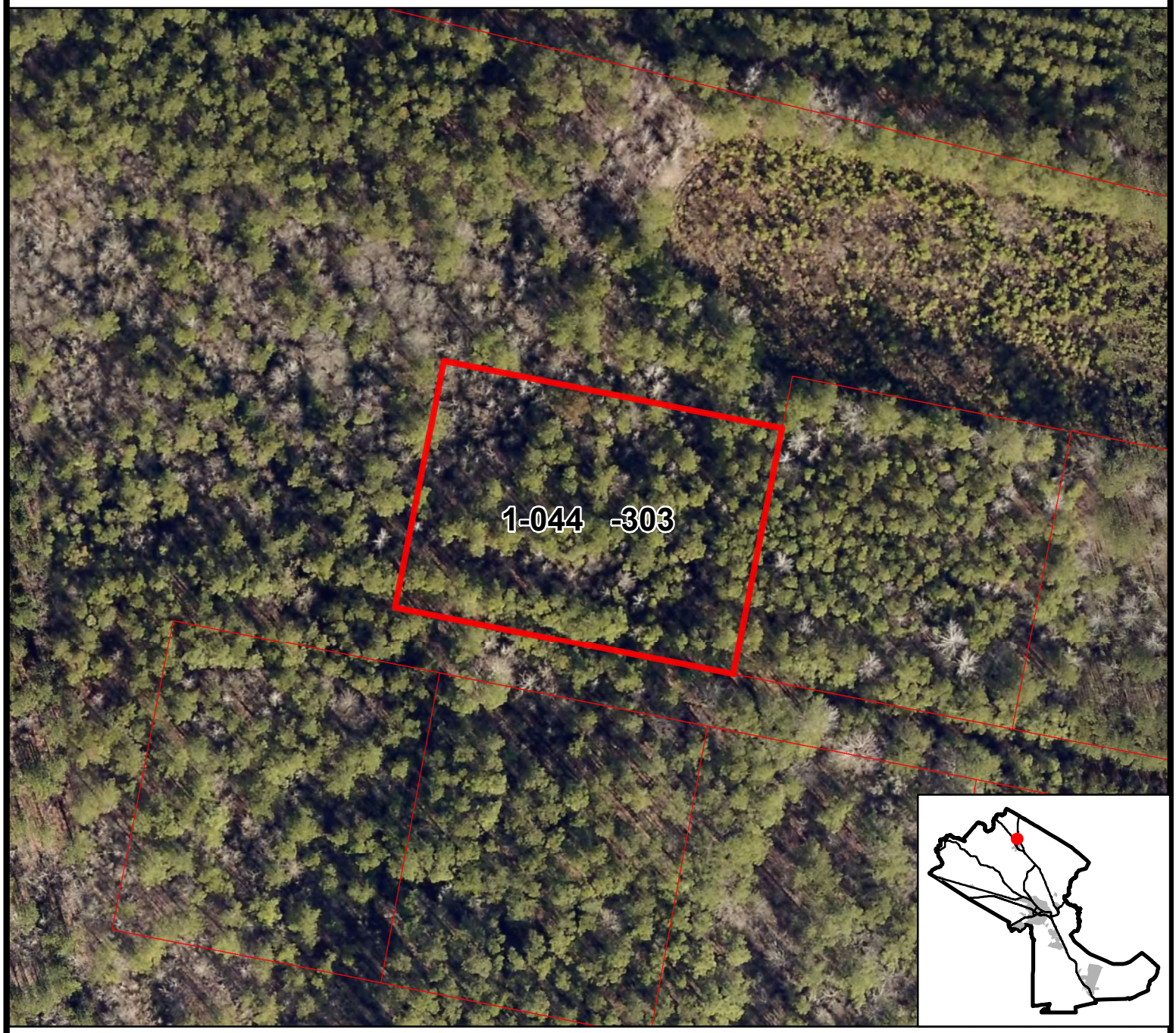

Craven County does not warrant the accuracy of the information shown on this page.