Craven County, North Carolina

County Property Available For Purchase

Parcel Id 3-D-01 -045

For additional information contact Gene Hodges, Assistant County Manager at (252) 636-6600

Owner ..... : CRAVEN COUNTY & TOWN OF DOVER
Address ..... : 212 JOHNSON ST
Lot Size ..... : 0.13 Acres
Land Value ..... : $2,400
Improvement Value ... : $0
Total Assessed Value : $2,400
Description ..... : Vacant lot on Johnson St
City ..... : Dover

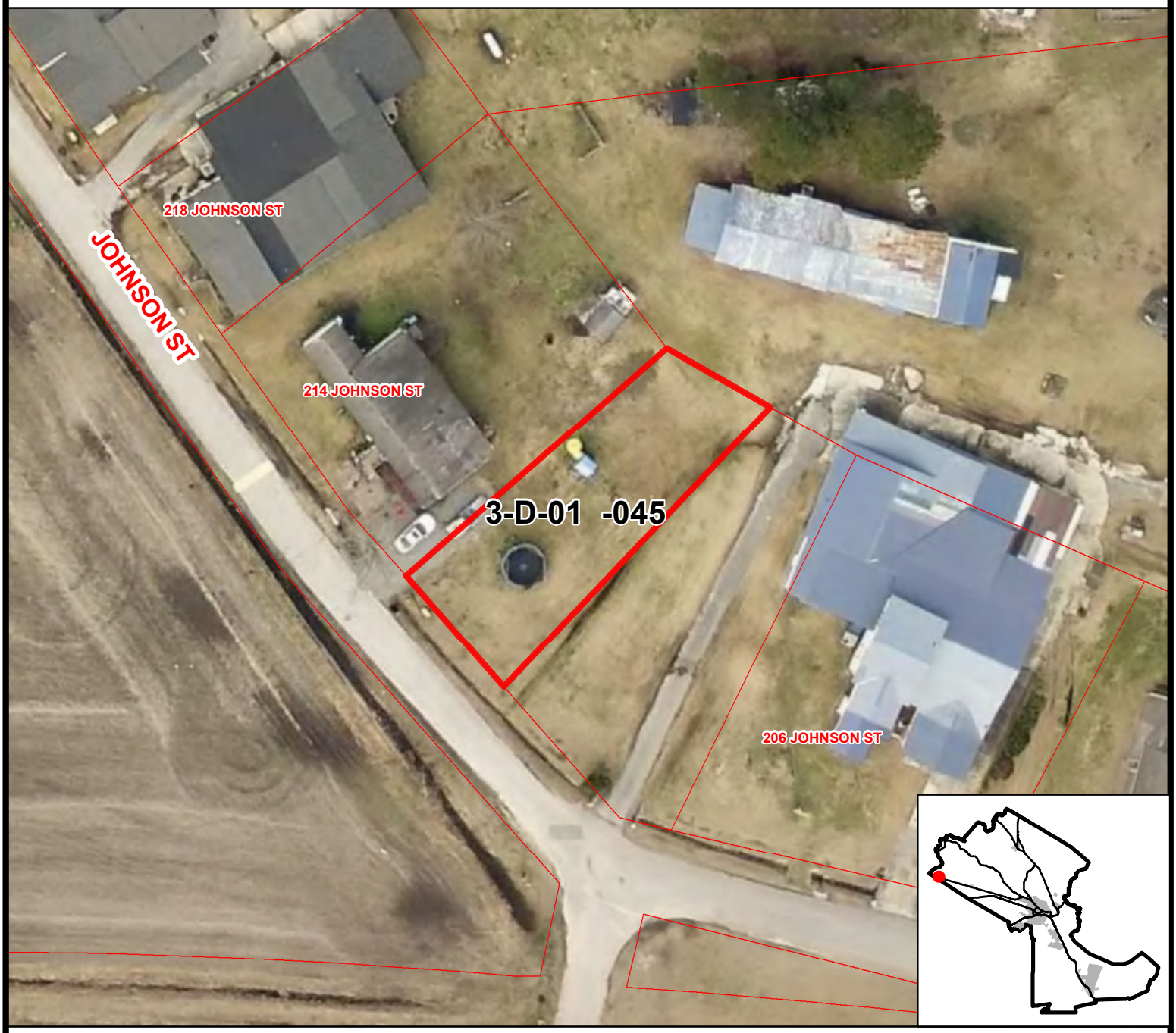

Craven County does not warrant the accuracy of the information shown on this page.