Craven County, North Carolina

County Property Available For Purchase

Parcel Id 6-059 -030

For additional information contact Gene Hodges, Assistant County Manager at (252) 636-6600

Owner ..... : CRAVEN COUNTY & HAVELOCK-CITY OF
Address ..... : 514 A HOLLYWOOD BLVD
Lot Size ..... : 0.28 Acres
Land Value ..... : $22,500
Improvement Value ... : $0
Total Assessed Value : $22,500
Description ..... : Vacant lot on Hollywood Blvd
City ..... : Havelock

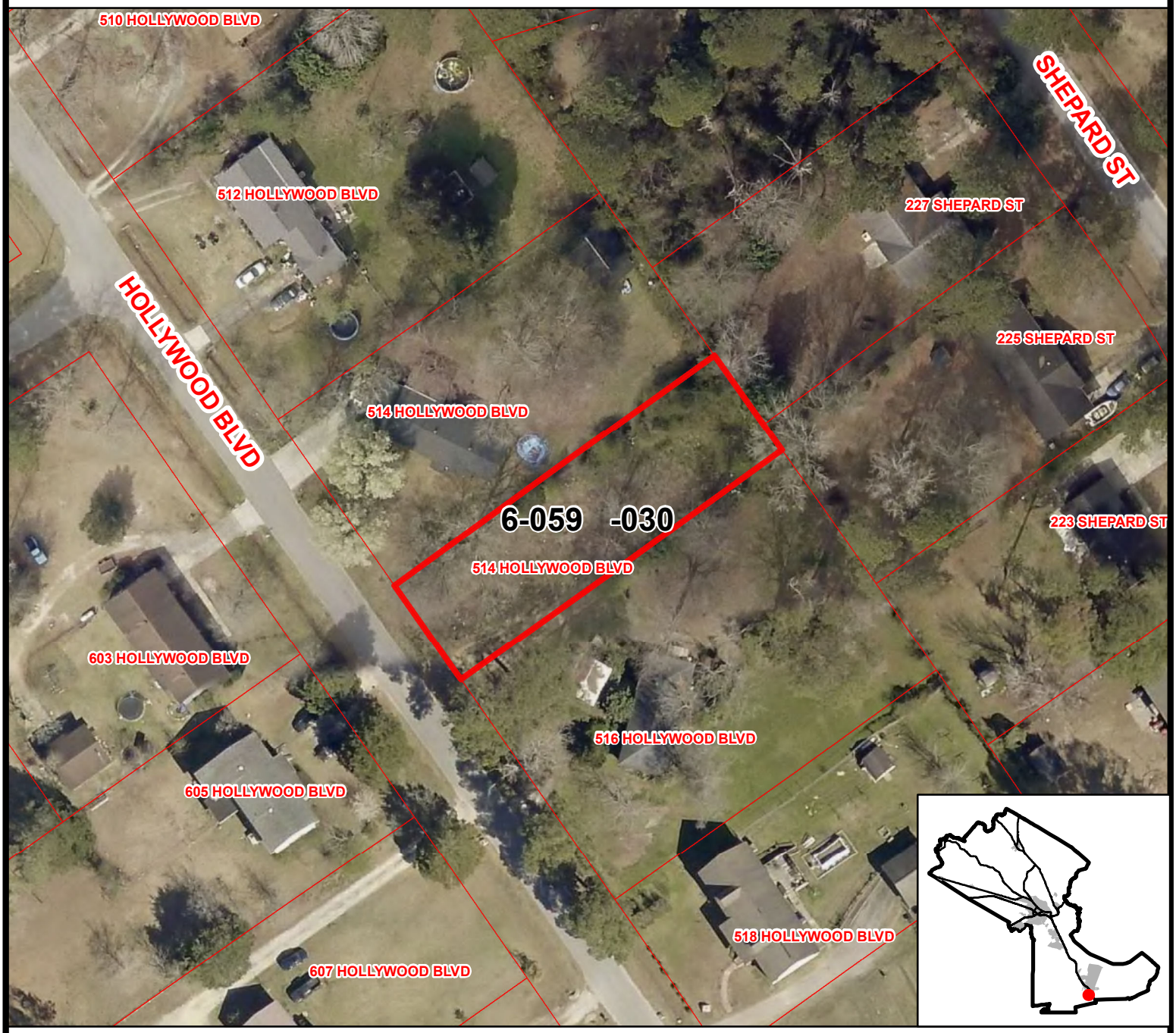

Craven County does not warrant the accuracy of the information shown on this page.