Craven County, North Carolina

County Property Available For Purchase

Parcel Id 8-006 -211

For additional information contact Gene Hodges, Assistant County Manager at (252) 636-6600

Owner ..... : CRAVEN COUNTY & NEW BERN-CITY OF
Address ..... : 1002 SAMPSON ST
Lot Size ..... : 0.06 Acres
Land Value ..... : $4,000
Improvement Value ... : $0
Total Assessed Value : $4,000
Description ..... : corner of Sampson St & Bloomfield St, vacant lot
City ..... : New Bern

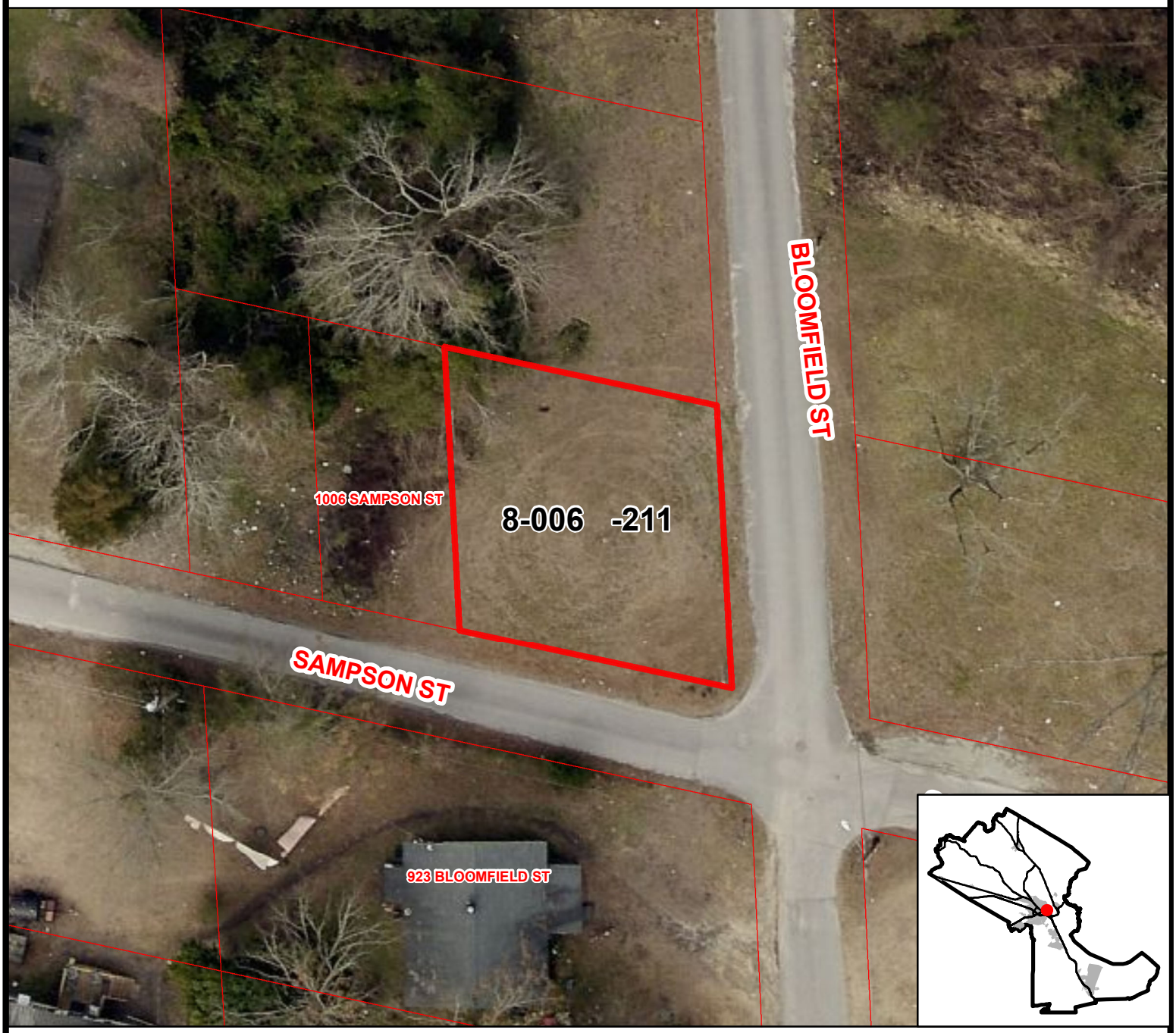

Craven County does not warrant the accuracy of the information shown on this page.