# Craven County, North Carolina

## County Property Available For Purchase

### Parcel Id 8-006 -324

**For additional information contact Gene Hodges, Assistant County Manager at (252) 636-6600**

**Owner ..... : CRAVEN COUNTY & NEW BERN-CITY**
**Address ..... : 927 SAMPSON ST**
**Lot Size ..... : 0.13 Acres**
**Land Value ..... : $4,000**
**Improvement Value ... : $0**
**Total Assessed Value : $4,000**
**Description ..... : Mobile home on Sampson St**
**City ..... : New Bern**

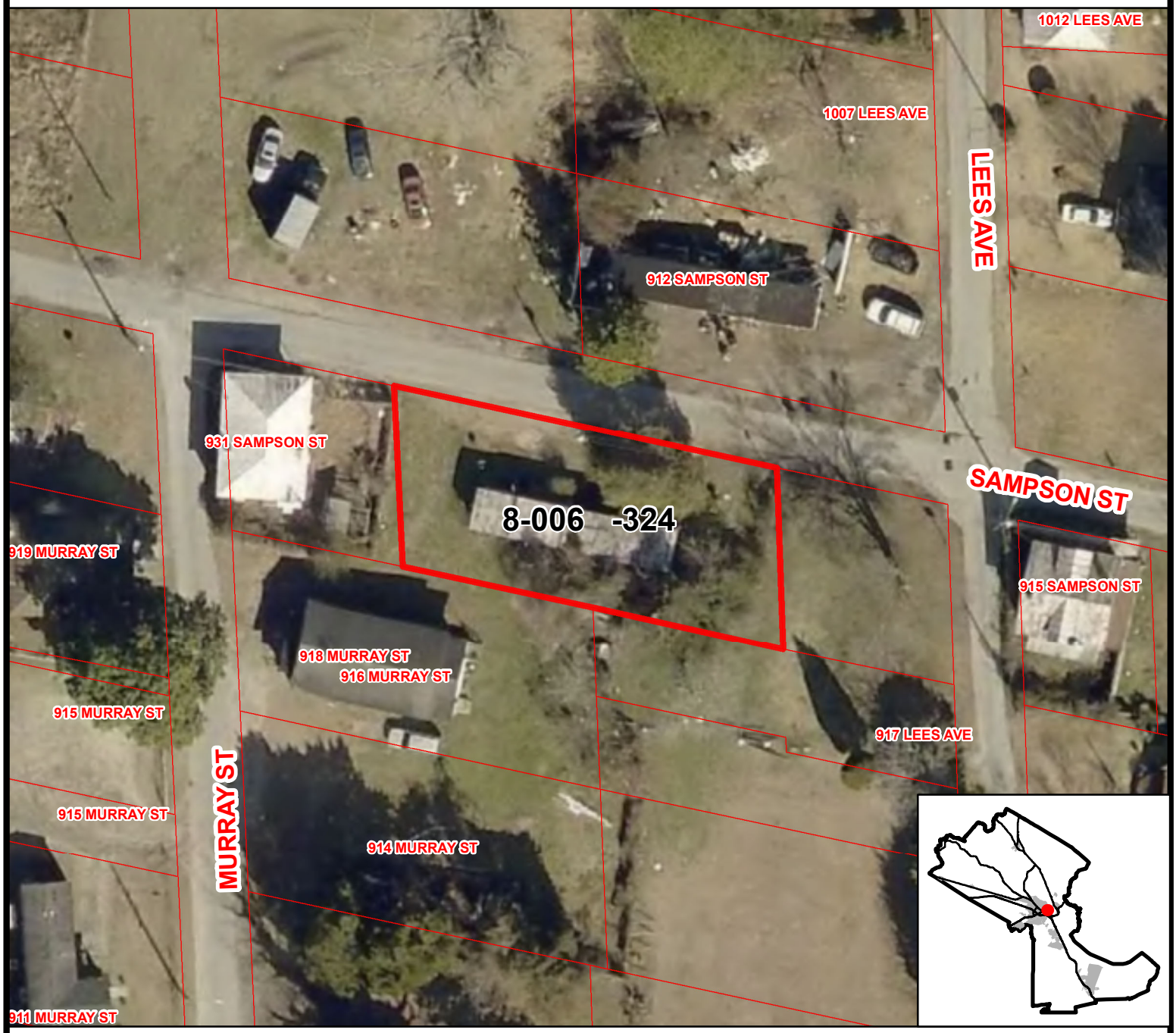




Craven County does not warrant the accuracy of the information shown on this page.