Craven County, North Carolina

County Property Available For Purchase

Parcel Id 8-011 -177

For additional information contact Gene Hodges, Assistant County Manager at (252) 636-6600

Owner ..... : CRAVEN COUNTY & NEW BERN-CITY OF
Address ..... : 209 BRYAN ST
Lot Size ..... : 0.11 Acres
Land Value ..... : $7,500
Improvement Value ... : $18,320
Total Assessed Value : $25,820
Description ..... : Vacant lot on Bryan St
City ..... : New Bern

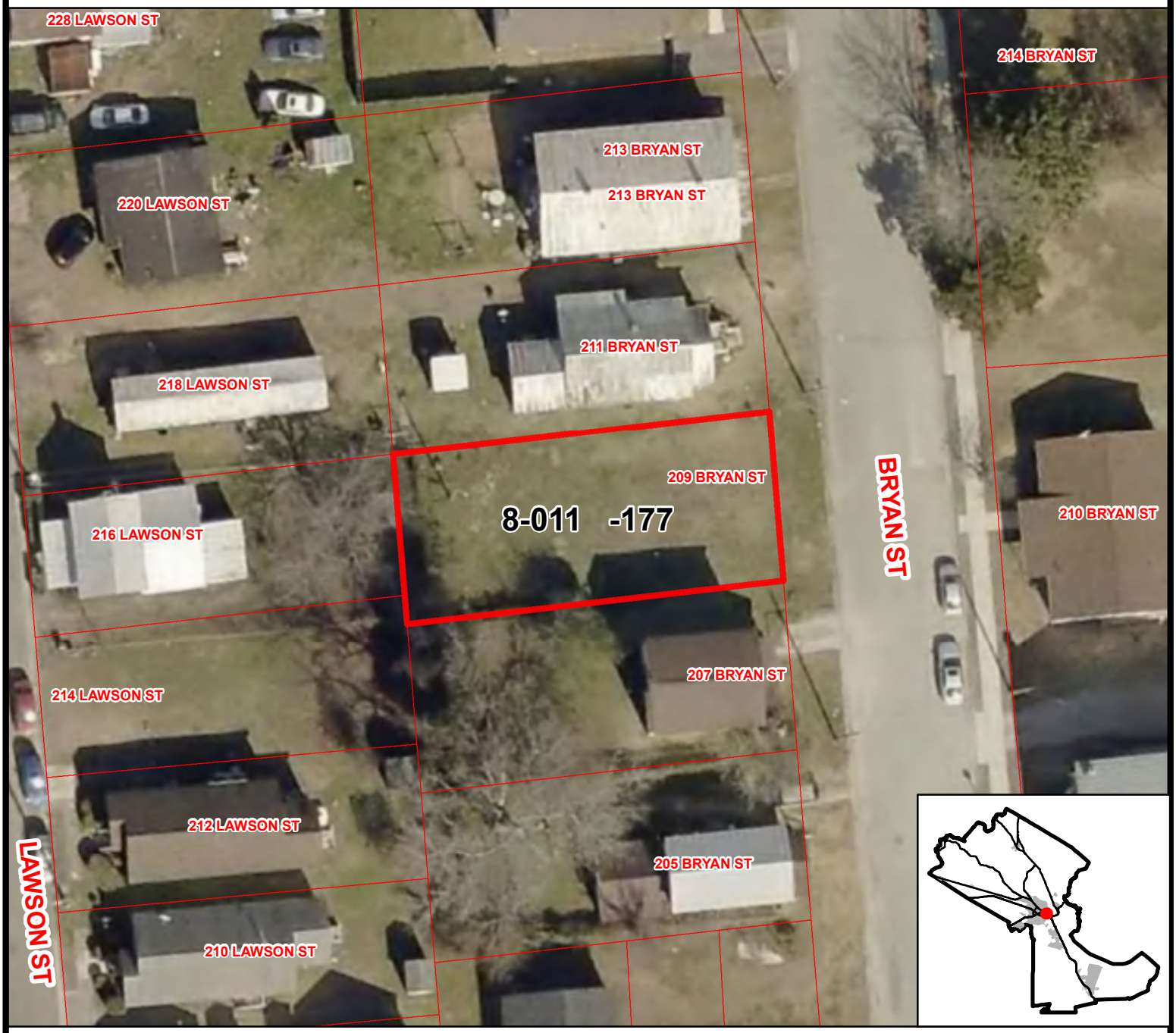

Craven County does not warrant the accuracy of the information shown on this page.