# Craven County, North Carolina

## County Property Available For Purchase

### Parcel Id 8-012-A -325

**For additional information contact Gene Hodges, Assistant County Manager at (252) 636-6600**

**Owner ..... : CRAVEN COUNTY & NEW BERN-CITY OF**
**Address ..... : 1106 BROAD ST**
**Lot Size ..... : 0.06 Acres**
**Land Value ..... : $10,800**
**Improvement Value ... : $0**
**Total Assessed Value : $10,800**
**Description ..... : Vacant lot on Broad St**
**City ..... : New Bern**

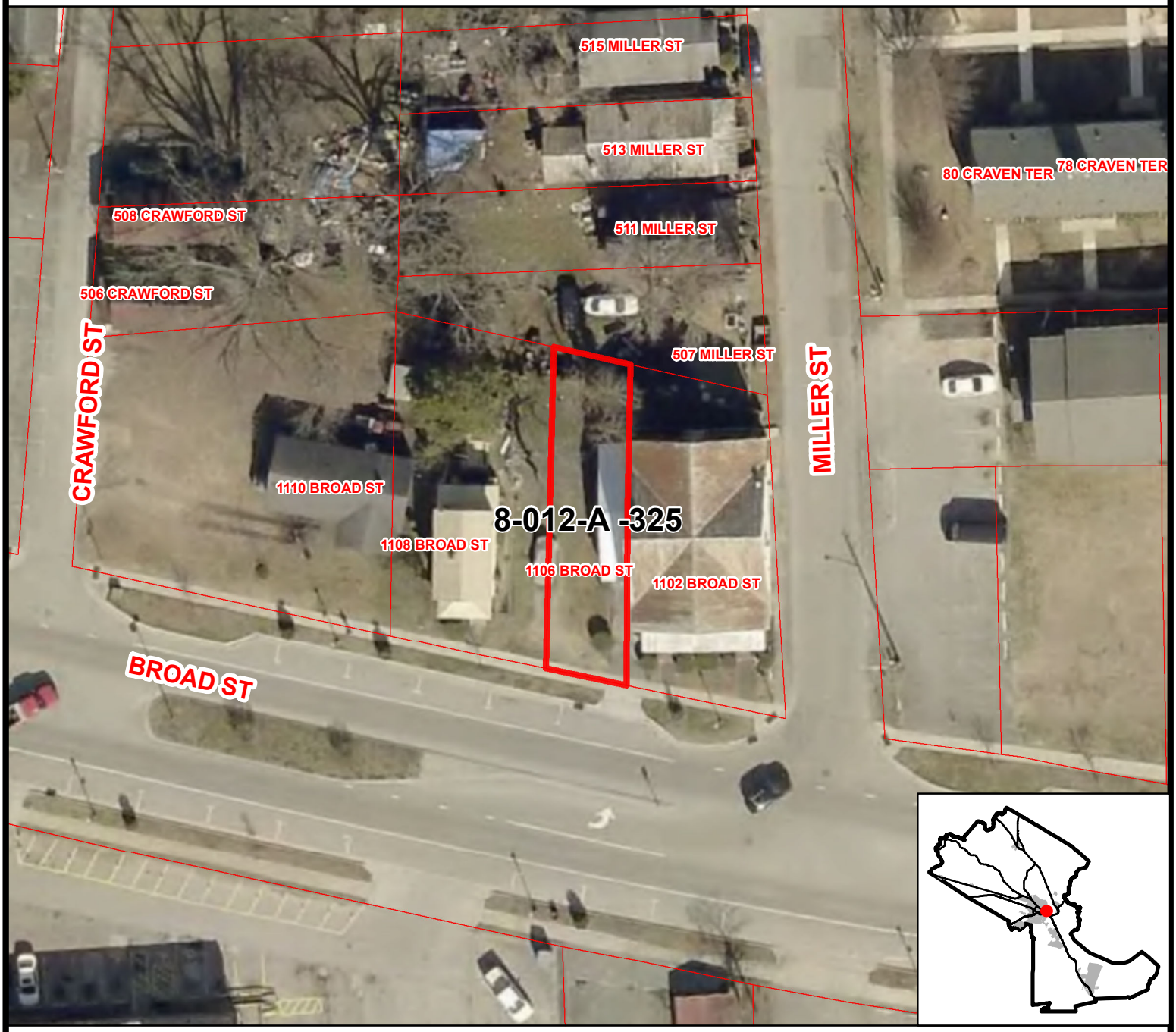




Craven County does not warrant the accuracy of the information shown on this page.