Craven County, North Carolina

County Property Available For Purchase

Parcel Id 8-018 -063

For additional information contact Gene Hodges, Assistant County Manager at (252) 636-6600

Owner ..... : CRAVEN COUNTY & NEW BERN-CITY
Address ..... : 208 DANIELS ST
Lot Size ..... : 0.52 Acres
Land Value ..... : $18,000
Improvement Value ... : $0
Total Assessed Value : $18,000
Description ..... : Mobile Home on Daniels St
City ..... : New Bern

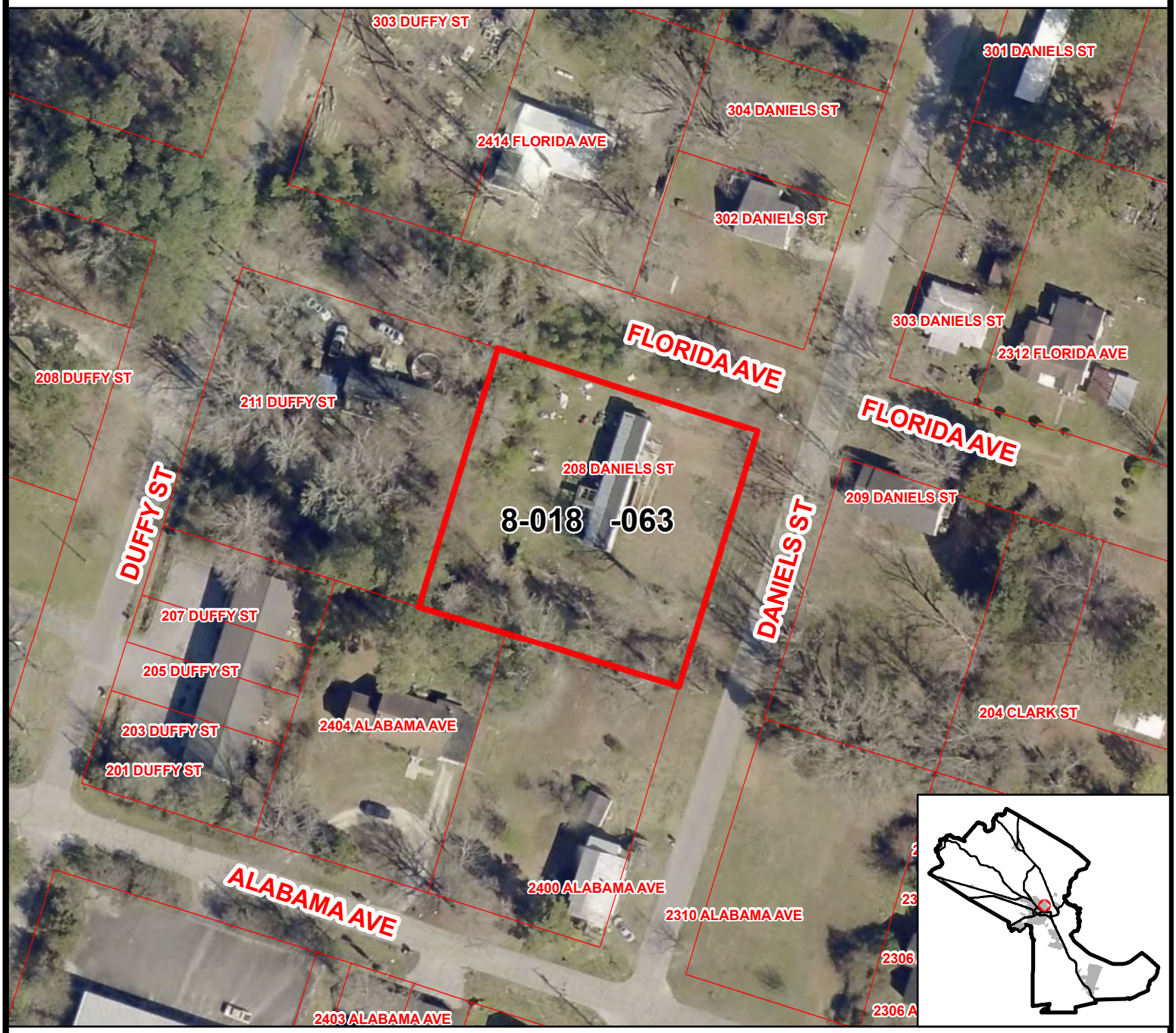

Craven County does not warrant the accuracy of the information shown on this page.