Craven County, North Carolina

County Property Available For Purchase

Parcel Id 8-037 -132

For additional information contact Gene Hodges, Assistant County Manager at (252) 636-6600

Owner ..... : CRAVEN COUNTY & NEW BERN-CITY OF
Address ..... : 2406 CHESTNUT AVE
Lot Size ..... : 1.1 Acres
Land Value ..... : $10,800
Improvement Value ... : $0
Total Assessed Value : $10,800
Description ..... : Wooded lot along Chestnut Ave
City ..... : New Bern

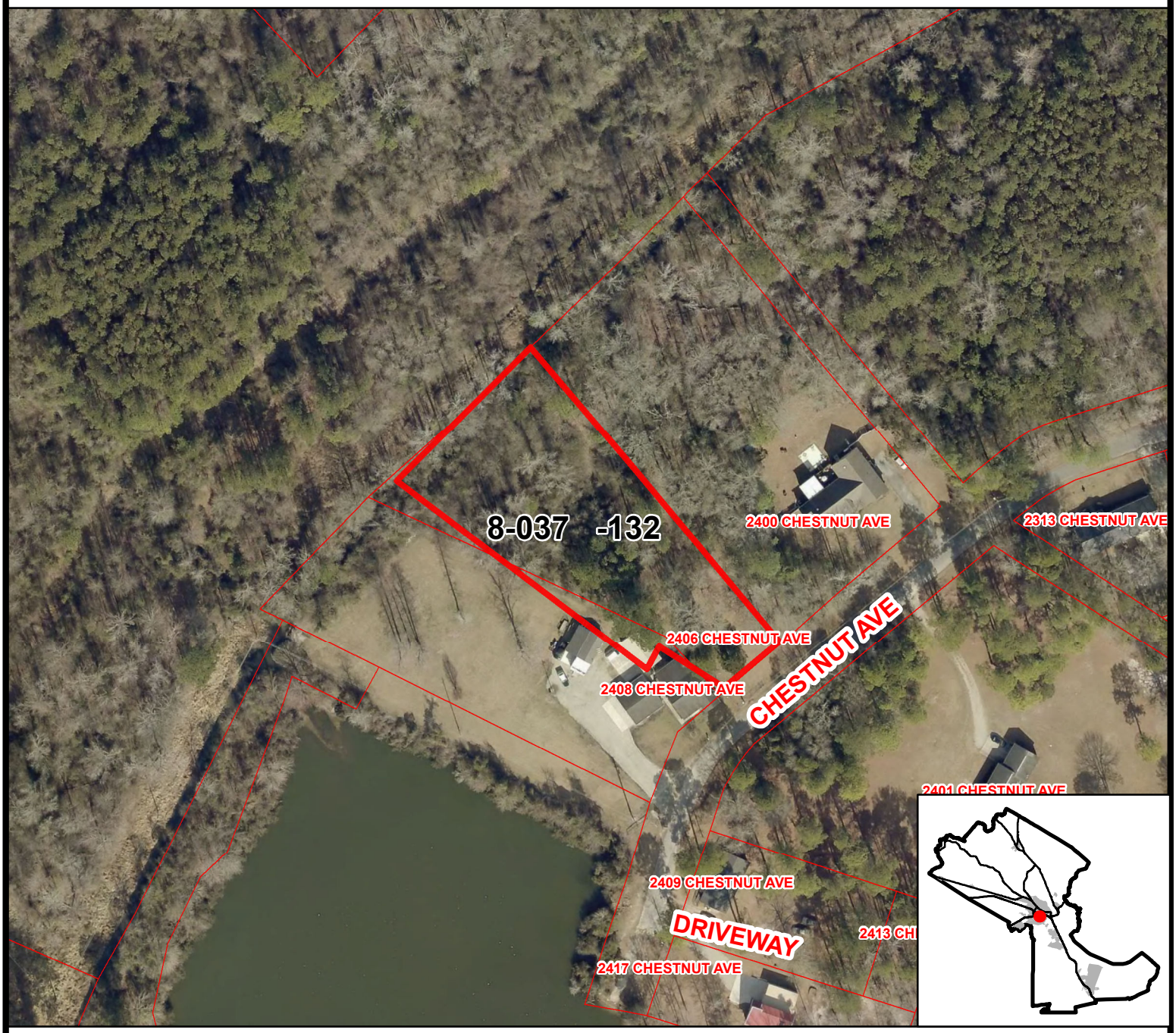

Craven County does not warrant the accuracy of the information shown on this page.