Craven County, North Carolina

County Property Available For Purchase

Parcel Id 8-039 -040

For additional information contact Gene Hodges, Assistant County Manager at (252) 636-6600

Owner ..... : CRAVEN COUNTY & NEW BERN-CITY OF
Address ..... : 2308 PEARSON ST
Lot Size ..... : 0.11 Acres
Land Value ..... : $5,000
Improvement Value ... : $0
Total Assessed Value : $5,000
Description ..... : Vacant wooded lot on Pearson St
City ..... : New Bern

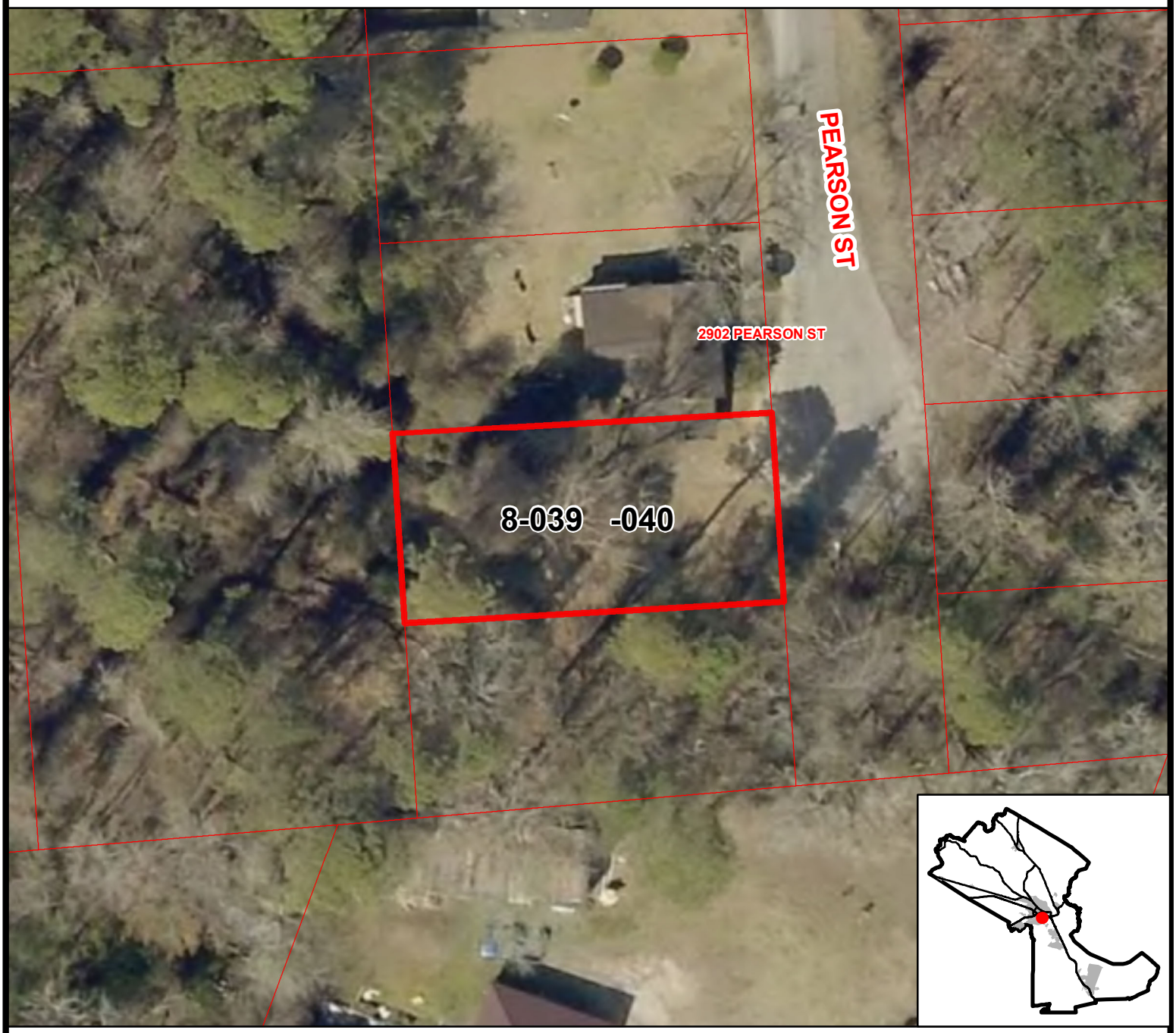

Craven County Geographic Information System July 2020

Craven County does not warrant the accuracy of the information shown on this page.